

PLAN SHOWING THE PROPOSED ADDITIONS TO THE EXISTING BUILDING
AT DOOR NO 41, NUNGAMBAKKAM HIGH ROAD, NUNGAMBAKKAM, MADRAS. 600034.

CORPORATION DIVISION NO 107.

EXISTING BUILDING SANCTIONED:

CORPORATION OF MADRAS F.P.A 420/81 DATED 22.4.81
B.A. 629/81
M.M.P.A. F.P. (N) B.A. 4091/81 DATED 20.5.81

SCALE 1" = 8 FT (1:100)

B/9398/603/89

Planning Permit No. **APPROVED**
Subject to the conditions in
this office letter.
No. B/19451/89 Dt. 11.12.89
S. J. [Signature]
FOR MEMBER SECRETARY
MADRAS METROPOLITAN
DEVELOPMENT AUTHORITY

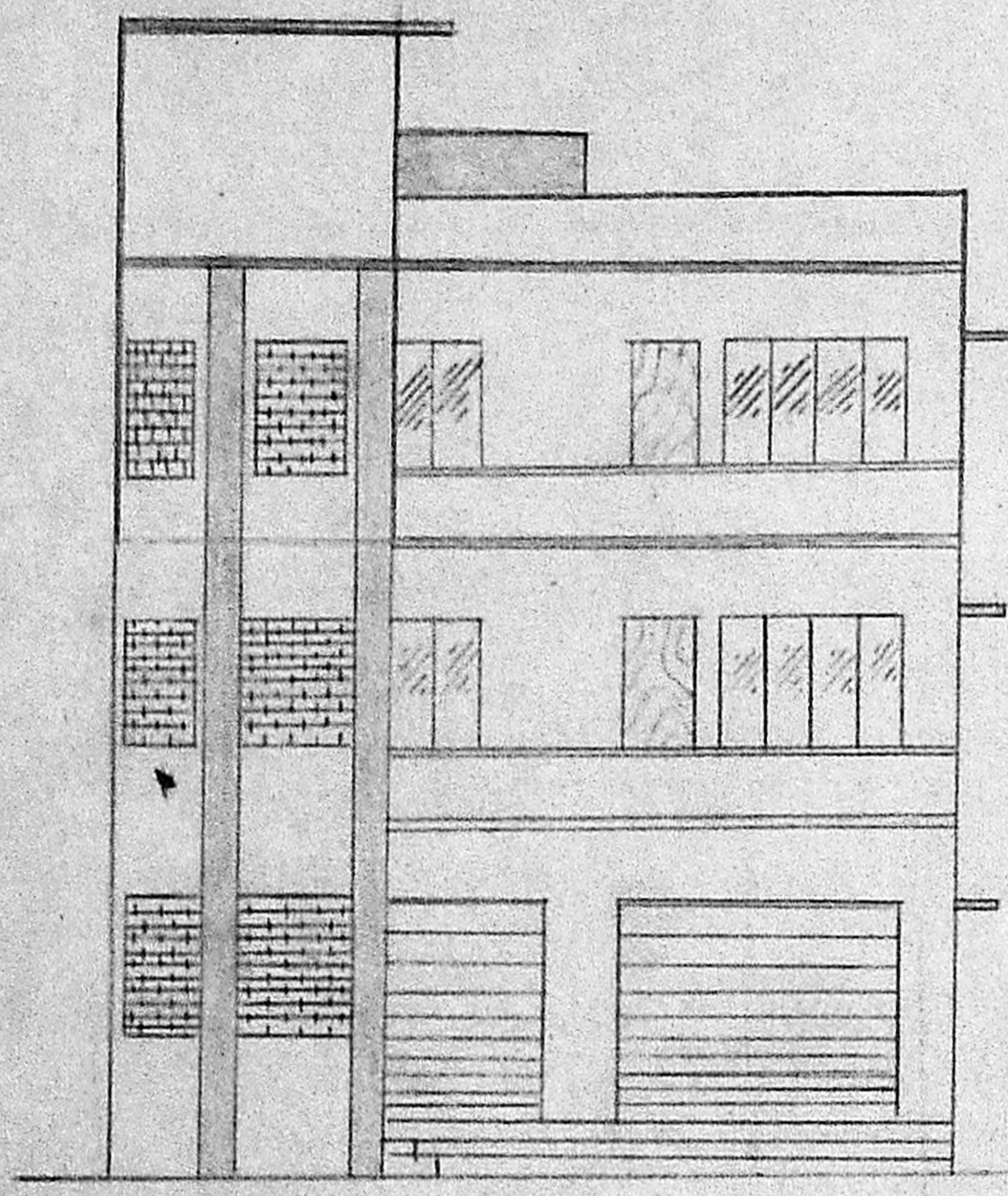

ELEVATION

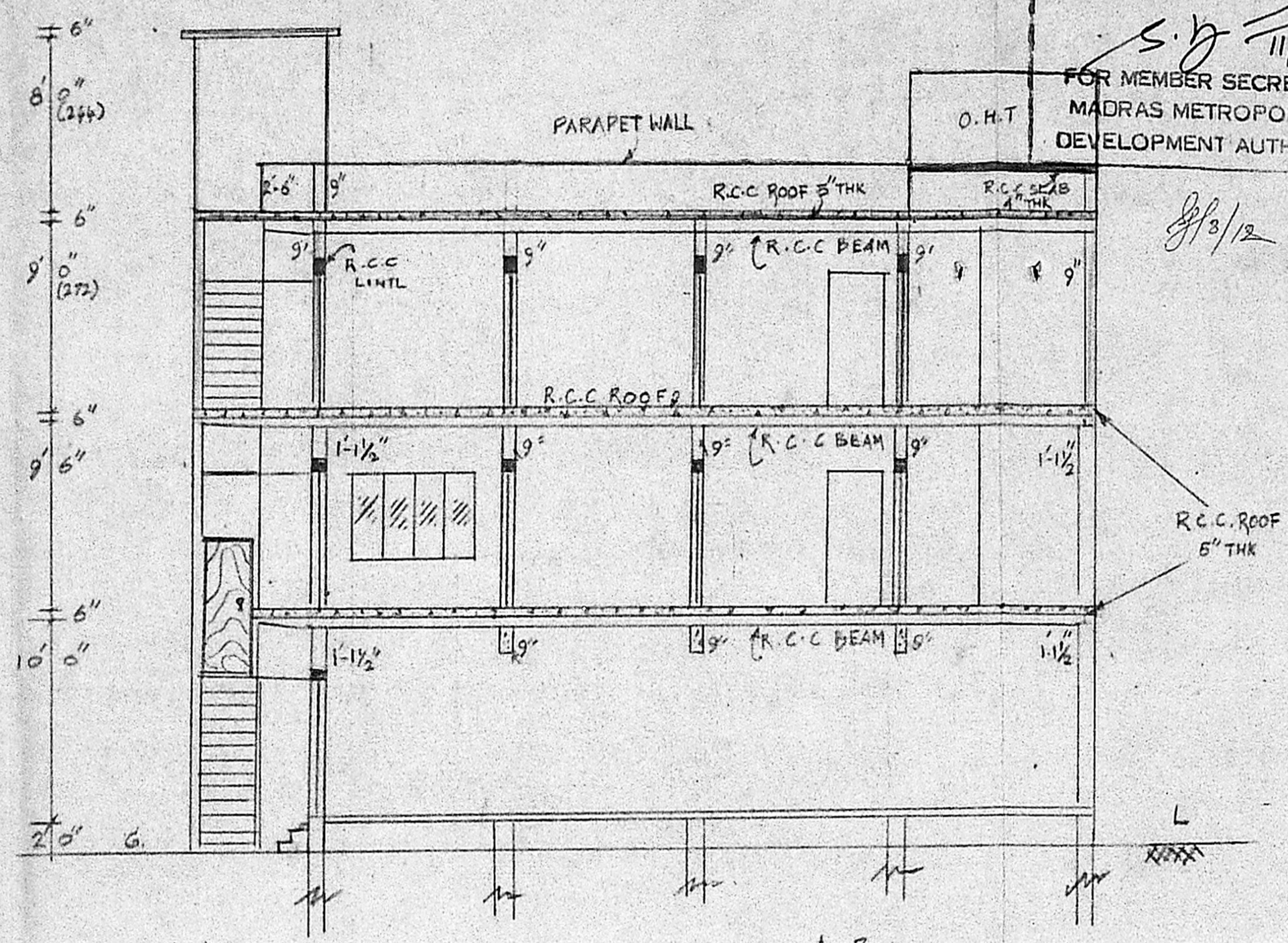

SECTION ON A-B

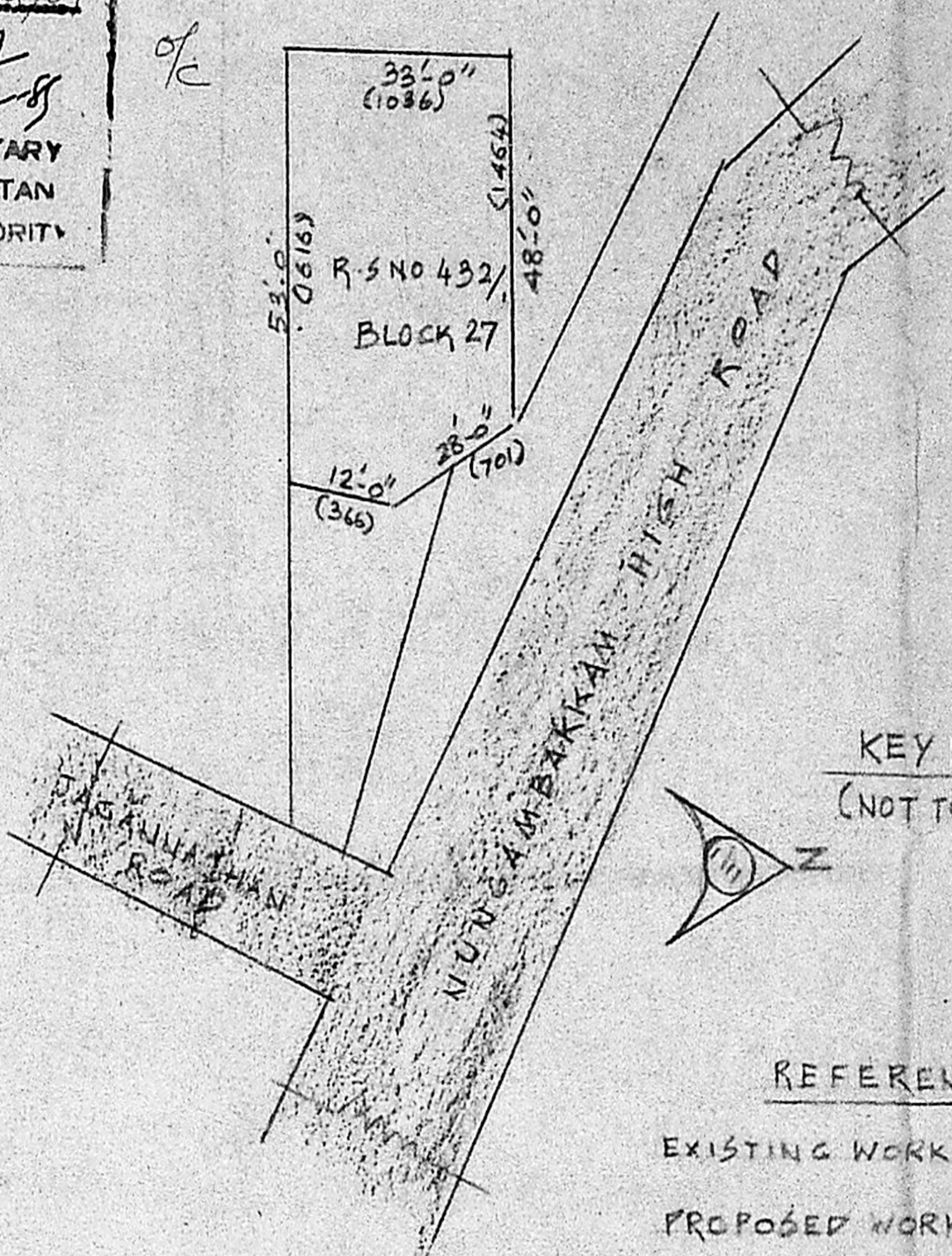

KEY PLAN
(NOT TO SCALE)

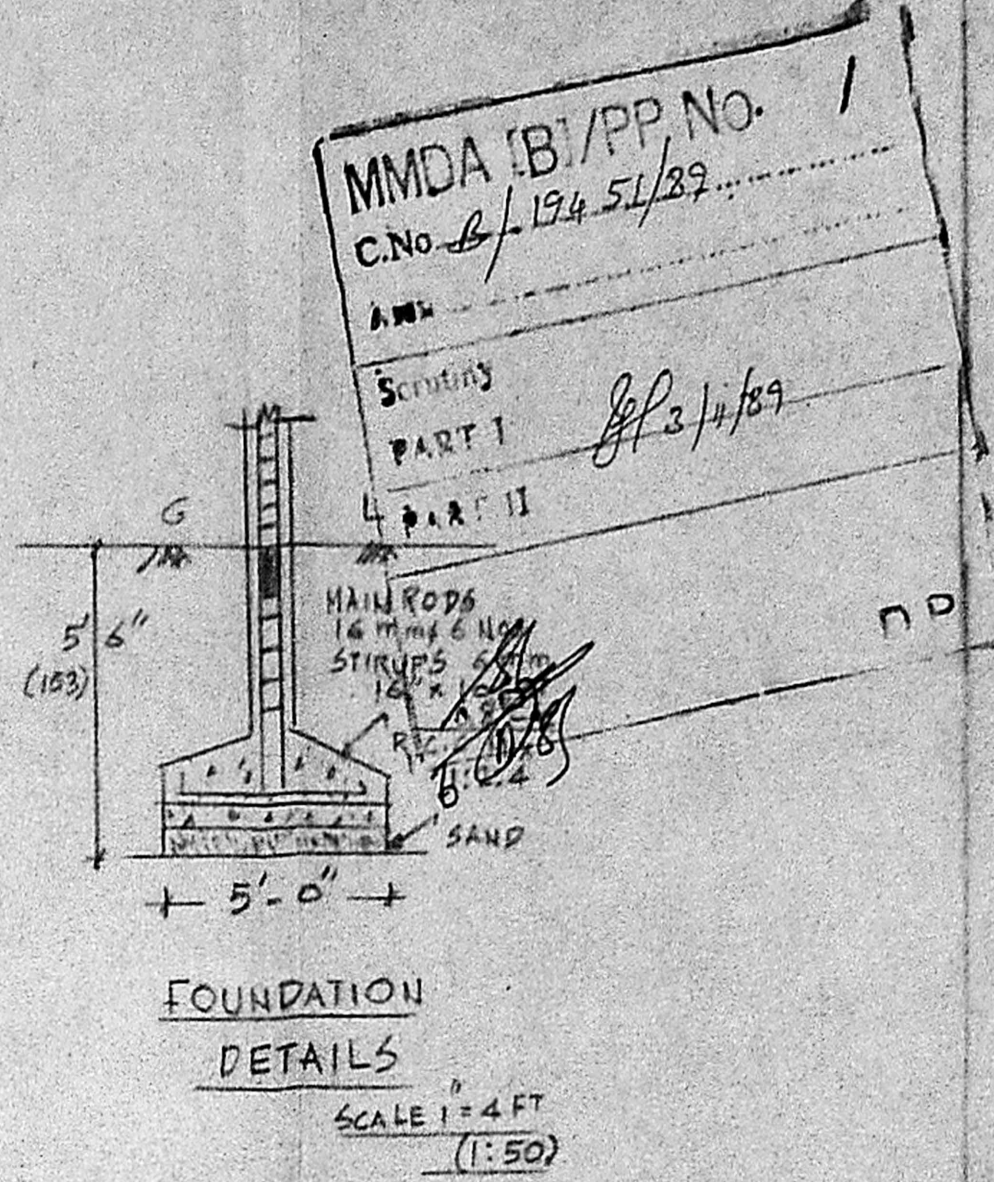

FOUNDATION
DETAILS
SCALE 1" = 4 FT
(1:50)

REFERENCE

EXISTING WORK	[Symbol]
PROPOSED WORK	[Symbol]
ROAD	[Symbol]
SITE BOUNDARY	[Symbol]

SPECIFICATIONS

BRICK WORK IN CM-1:6 WITH 3" BRICKS
R.C.C WORK IN C.C. 1:2:4 REINFORCED SUITABLY
FLOORING WITH MOSAIC TILES OVER BRICK
JELLY CONCRETE IN CM-1:4:8.
PLASTERING IN C.M. 3/4" THICK 1:3 FOR
CEILING AND FOR WALLS 1/2" THICK 1:4
WEATHERING COURSE WITH ONE LAYER OF FLAT
TILES OVER A LEVELLING COURSE OF
BRICK JELLY IN LIME

JOINERY

DOORS - D1 3'3" x 7'-0" (98 x 213)
D2 3'-0" x 7'-0" (91 x 213)
D3 2'-6" x 7'-0" (76 x 213)
WINDOWS - W1 6'-0" x 4'-6" (183 x 136)
W2 6'-0" x 2'-3" (122 x 68)
VENTILATORS - V 2'-0" x 3'-0" (61 x 91)
CUP BOARD C.B.
WARDROB W.R.

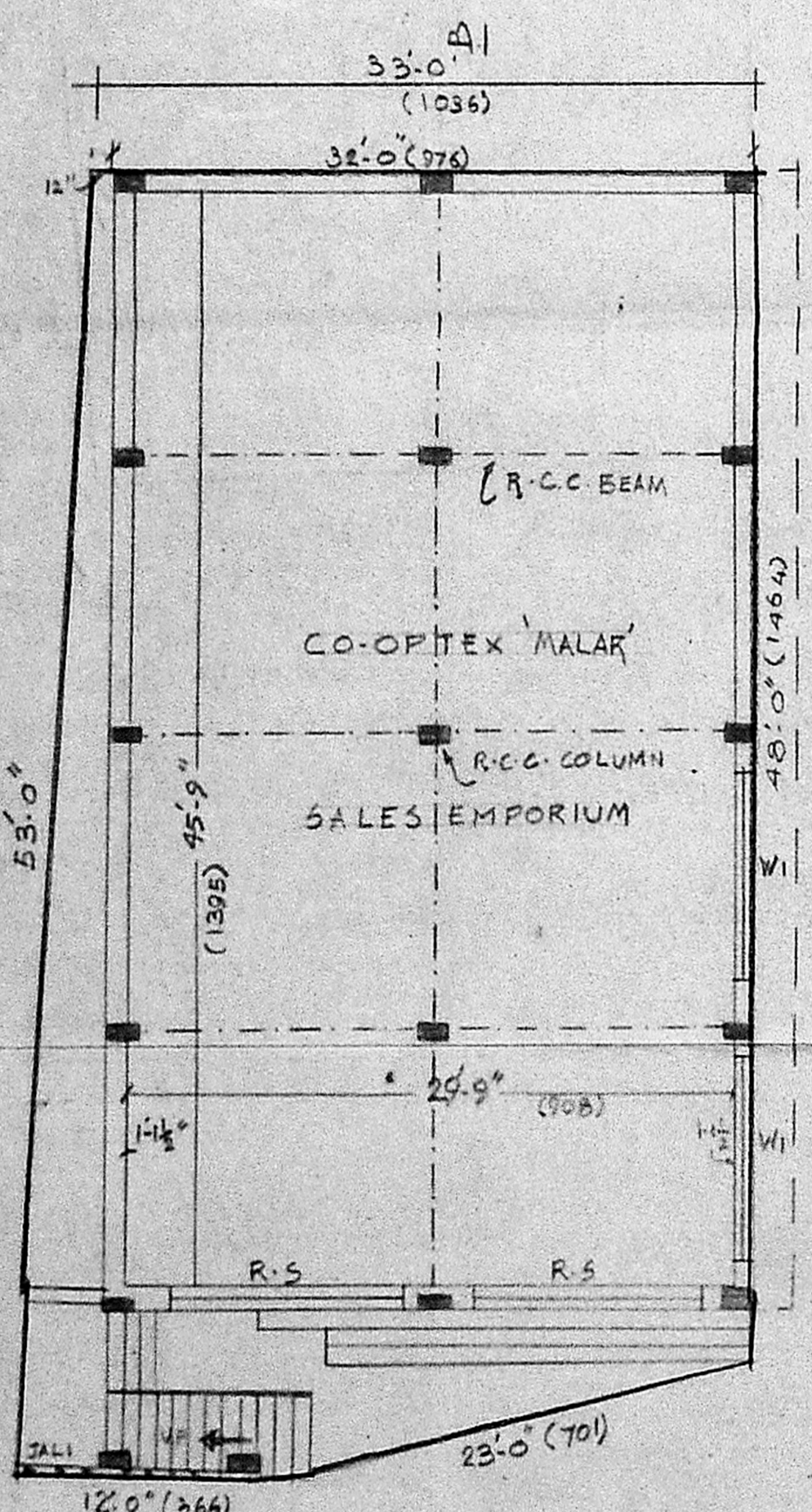

GROUND FLOOR PLAN

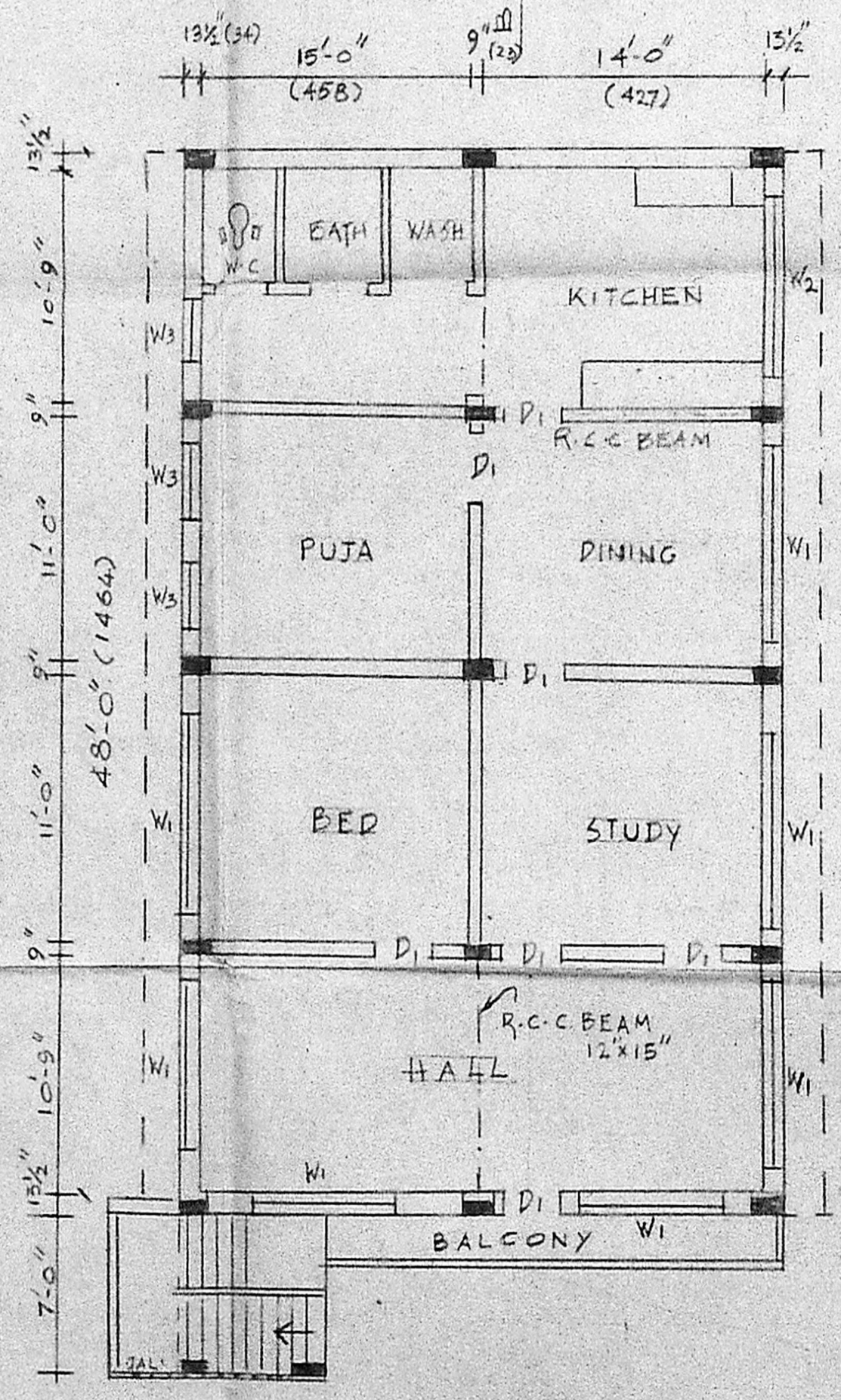

FIRST FLOOR PLAN

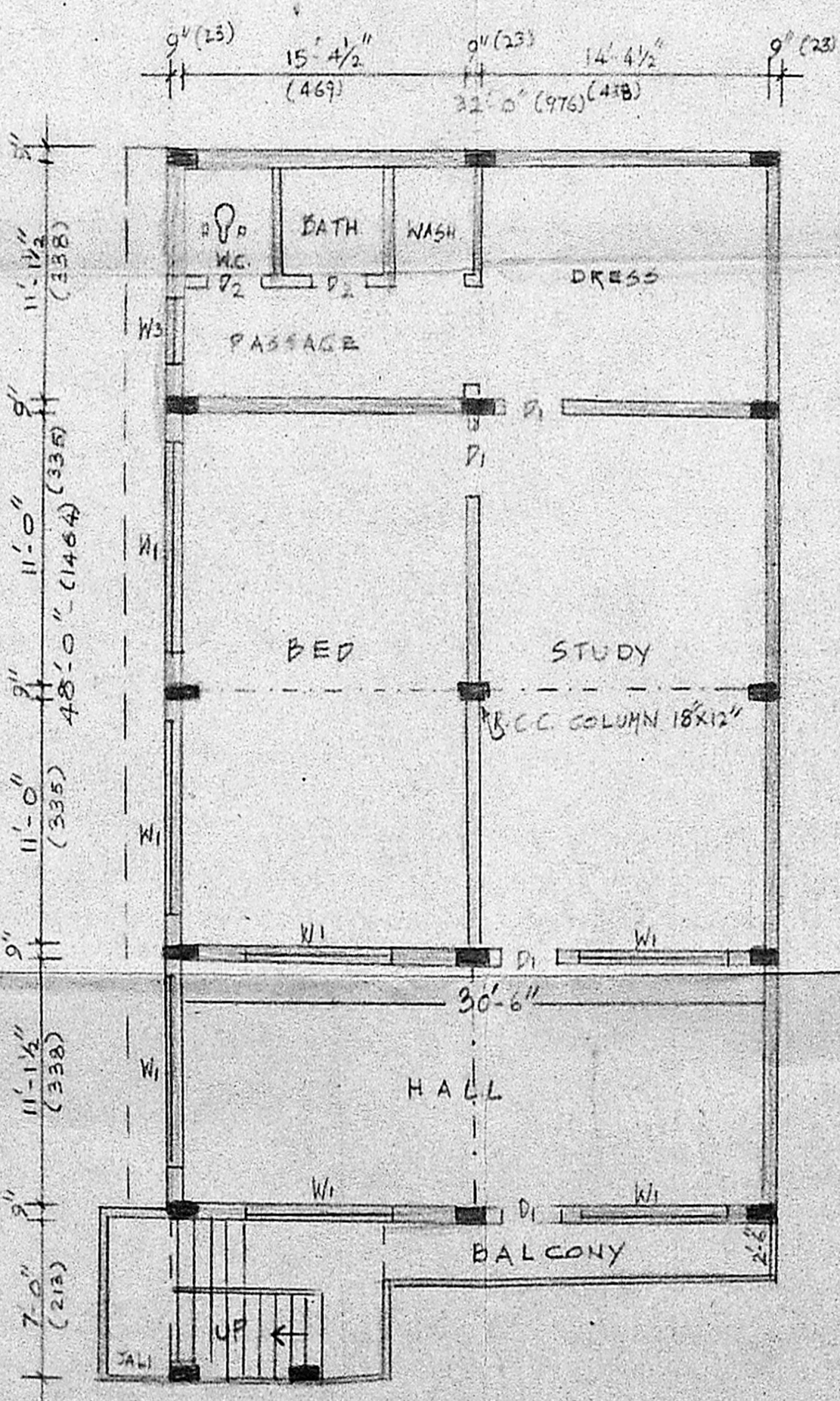

SECOND FLOOR PLAN

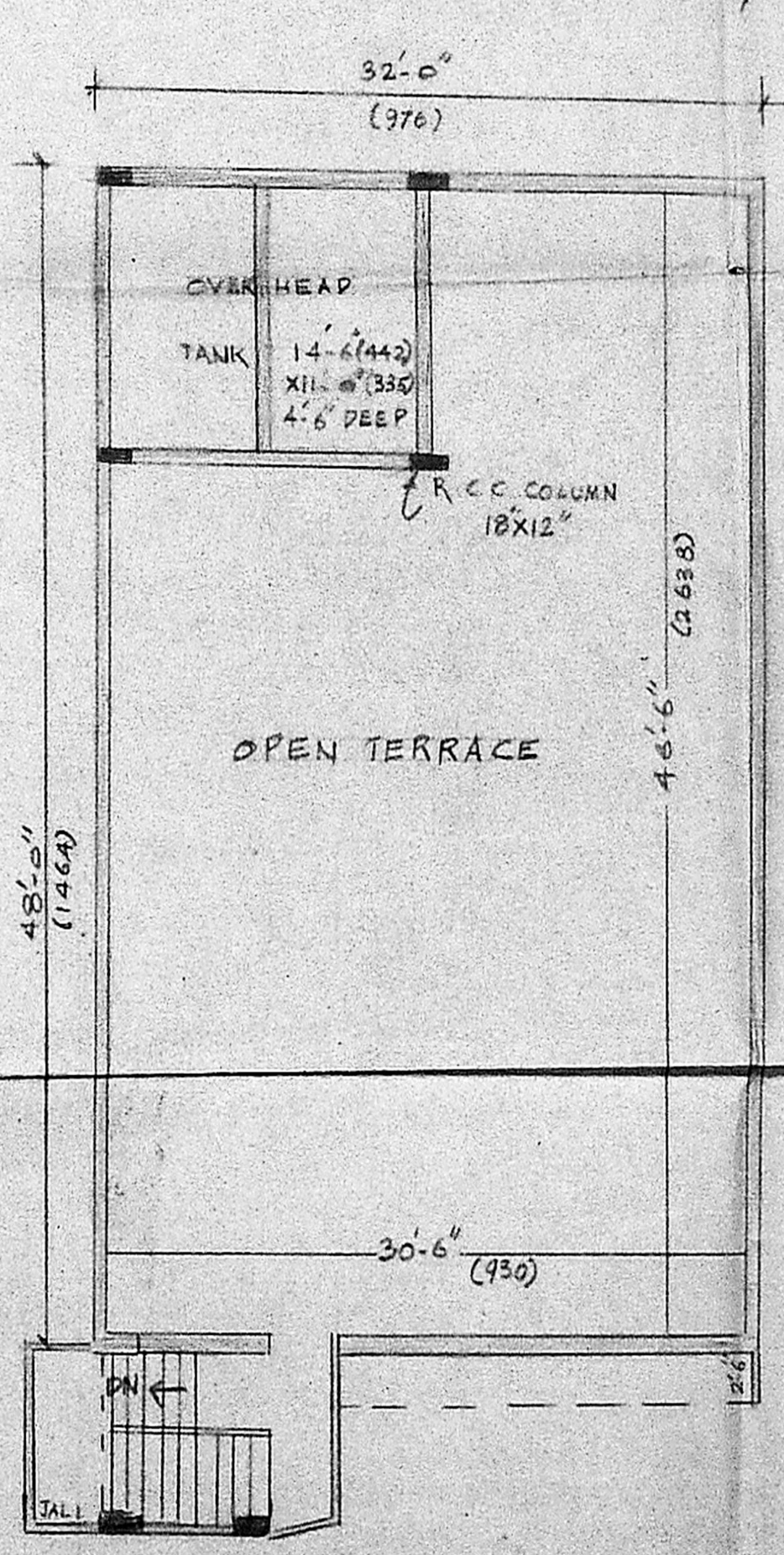

ROOF PLAN

[Signature]

K. Joachim Selvaraj, B.S.
Consulting Engineer,
Licenced Surveyor,
Class I No. 124, 65
34, Arcot Road,
Chembottan, Madras-600 034
LICENSED SURVEYOR